

Kalmar 18000 kg Adjustable Coil Dorn

Portata: 18000 kg

Anno di costruzione: 2026

No. di Comm.: DK230

Condizioni visuali: nuovo

Condizioni tecniche: nuovo

Tariffe:

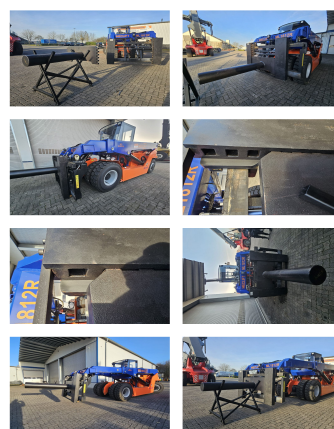

Allegati e Equip Descrizione:

Descrizione:

254mm Diameter for Steel Coil handling

Video:

www.youtube.com/embed//BYNxxT9yiuY

BANKEN: KSK Syke
OLB Oldenburg
Deutsche Bank Bremen

BLZ 291 517 00
BLZ 280 200 50
BLZ 290 700 50

KTO-Nr. 113 00 11 77 6
KTO-Nr. 130 00 211 00
KTO-Nr. 45 11 119 00

IBAN DE 66 291 517 00 113 00 11 77 6
IBAN DE 38 280 200 50 130 00 211 00
IBAN DE 75 290 700 50 045 11 119 00

SWIFT-BIC: BRLADE21Syk
SWIFT-BIC: OLBODE H2
SWIFT-BIC: DEUTDE33XXX